

LOCATION MAP

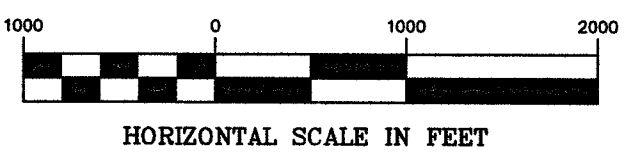

NOTE: OVERALL LOT IS 182.75 AC. 172.44 IS LOCATED IN SPRINGFIELD TOWNSHIP AND 10.31 IS LOCATED IN HAYCOCK TOWNSHIP.

RP - RESOURCE PROTECTION

DATA:	REQUIRED:	EXISTING:	PROPOSED:
MINIMUM:			
LOT AREA	3 AC	172.44 AC	172.44 AC
WETLAND BUFFER	75 FEET	75 FEET	75 FEET
FRONT YARD	75 FEET	VARIES	VARIES
SIDE YARD	75 FEET	VARIES	VARIES
REAR YARD	75 FEET	VARIES	VARIES
OPEN SPACE: 75% NET BUILDABLE SITE AREA	MAX. ALLOWABLE 42.604 AC	EXISTING DISTURBED 4.300 AC	PROPOSED DISTURBED 20.000 AC
MAXIMUM:			
BUILDING HEIGHT	35 FEET OR 2.5 STORIES	1 STORY	1-2 STORIES
IMPERVIOUS SURFACE COVERAGE	15%	2%	3% (TOTAL)
BUILDING COVERAGE	10%	0.8%	1.3% (TOTAL)
MINIMUM:			
BUILDING SETBACK BETWEEN BUILDINGS	20 FEET	VARIES	≥ 20' FEET
USE: SPRINGFIELD TWP: B-8 PRIVATE CAMP OR COTTAGE DEVELOPMENT			
LOT AREA	25 AC	172.44 AC	172.44 AC
MAX. SLEEPING DENSITY	10 PERSONS PER ACRE	<2.5 PERSONS PER ACRE	2.5 PERSONS PER ACRE

HAYCOCK CAMPING MINISTRIES PARCEL ID NUMBERS:

SPRINGFIELD TWP:  
42-021-149, 42-021-150, 42-021-162, 42-021-164, AND 42-023-001  
HAYCOCK TWP:  
14-010-100 AND 14-010-101

LEGEND

- PROPERTY LINE
- TREE LINE
- EDGE OF DIRT ROAD
- FENCE LINE
- STREAM
- STORM SEWER LINE
- SANITARY SEWER LINE
- CONTOUR LINE
- UTILITY POLE
- SANITARY MANHOLE
- POTABLE WELL
- MONITORING WELL
- CLEANOUT
- EXISTING GRAVEL DRIVE
- PROPOSED WOODEN ROAD
- DISTING BUILDING
- PROPOSED BUILDING
- PROPOSED PAVED PARKING

GENERAL NOTES:

- TOPOGRAPHY AND PHYSICAL FEATURES SHOWN WITHIN THE BOUNDARY LABELED "AXIS GEOSPATIAL AERIAL SURVEY LIMIT" WERE TAKEN FROM AN AERIAL SURVEY PREPARED BY AXIS GEOSPATIAL, FLOWN ON MARCH 20, 2019.
- ALL OTHER TOPOGRAPHY AND PHYSICAL FEATURES SHOWN ON PLAN WERE TAKEN FROM A WEBSITE ENTITLED "PASDA PENNSYLVANIA IMAGERY NAVIGATOR."
- EXISTING SANITARY SEWER LINES WERE TAKEN FROM A PLAN ENTITLED "SPRAY IRRIGATION WASTEWATER SYSTEM FOR HAYCOCK CAMPING MINISTRIES AS BUILT BY SCHOOR DEPALMA ENGINEERS, DATED 2/8/01."
- THE BOUNDARY INFORMATION SHOWN HEREON IS TAKEN FROM REFERENCE PLAN NO. 1 AND TRANSFORMED TO BE IN THE PENNSYLVANIA STATE PLANE COORDINATE SYSTEM DATUM (PASPCS SOUTH MADS3).
- EXISTING VEGETATION IN BUFFER YARDS SHALL BE PROTECTED FOR TYPE 1 BUFFER YARD AREAS WHERE NON-RESIDENTIAL PROPERTIES ADJACENT TO RESIDENTIAL PROPERTIES I.A.W. SECTION 503 OF SPRINGFIELD TWP. ZONING ORDINANCE.
- THE PROJECT SHALL BE IN COMPLIANCE WITH REPLACEMENT TREES/REFORESTATION REQUIREMENTS OF SECTION 516.7 OF THE SPRINGFIELD LAND DEVELOPMENT ORDINANCE.

REFERENCE NOTES:

- WETLANDS LINES WERE DELINEATED BY EASTERN STATES ENVIRONMENTAL ASSOCIATES, INC., 315 MOUNTAIN VIEW DRIVE, KUNKLETON, PA 18058, APRIL 2019, MAY 27, 2021, AND APRIL 12, 2022 AND FIELD LOCATED BY ACT ENGINEERS, INC IN JULY, 2019 AND JUNE 3, 2021.
- FLOODPLAINS LINES WERE TAKEN FROM A PLAN ENTITLED "FIRM FLOOD INSURANCE RATE MAP BUCKS COUNTY, PENNSYLVANIA (ALL JURISDICTIONS)", PREPARED BY FEDERAL EMERGENCY MANAGEMENT AGENCY, DATED MARCH 16, 2015, PANEL 63 OF 532.
- SOILS INFORMATION WAS TAKEN FROM UNITED STATES DEPARTMENT OF AGRICULTURE, SOIL CONSERVATION SERVICE, 1961. LAND CAPABILITY CLASSIFICATION, U.S. DEPARTMENT OF AGRICULTURE HANDBOOK 210.

REFERENCE PLAN:

- "DECEMBER 2005, HAYCOCK CAMPING MINISTRIES, PROPOSED CONSERVATION EASEMENT, SPRINGFIELD TOWNSHIP, BUCKS COUNTY, PENNSYLVANIA", PREPARED BY C. ROBERT WYNN ASSOCIATES, INC., CONSULTING ENGINEERING, QUAKERTOWN, PA, UNSIGNED, DATED 12/20/05, DRAWING NO. 1 OF 1, JOB NO. 23-051.

FILE NO. 171109-M-001; DATE: 6/8/21; PROJECT: HAYCOCK CAMPING MINISTRIES; DRAWING: MASTER DEVELOPMENT PLAN; SCALE: 1"=150'; SHEET: 3 OF 13; DESIGNER: ROBERT E. KORKUCH; ENGINEER: ROBERT E. KORKUCH; CHECKED: IK/KW; DATE: 6/8/21; CADD FILE: F-MASTER PLAN; PROJECT NO.: 171109-04; DRAWN BY: IK/KW; DATE: 6/8/21; SCALE: 1"=150'; SHEET: 3 OF 13; ACT ENGINEERS, INC.

NOTICE: THIS DRAWING AND ALL INFORMATION CONTAINED HEREIN IS AUTHORIZED FOR USE ONLY BY THE PARTY FOR WHOM THE WORK WAS CONTRACTED OR WAS CERTIFIED.

THIS DRAWING MAY NOT BE DISTRIBUTED, REUSED, COPIED OR RELIED UPON FOR ANY OTHER PURPOSE WITHOUT THE WRITTEN CONSENT OF ACT ENGINEERS, INC.

© 2021 ACT ENGINEERS, INC. ALL RIGHTS RESERVED.

NO.	DATE	REVISION	DRAWN	CHK	REL
1	7/1/21	REVISED PER ATTORNEY AND CLIENT REVIEW	KW	RR	
2	9/21/21	REVISED PER SPRINGFIELD TWP ENGINEER REVIEW	KW	RR	
3	9/15/22	REVISED FOR NEW WETLANDS LINE	NH	RR	
4	6/9/23	LOWER CAMP AND PHASING REVISIONS	NH	RR	

HORIZONTAL SCALE IN FEET

*Robert E. Korkuch*

**ROBERT E. KORKUCH**  
PENNSYLVANIA PROFESSIONAL ENGINEER LIC. NO. PE052563E

1 WASHINGTON BOULEVARD SUITE 3 ROBBINSVILLE, NJ 08869  
Voice (609) 918-0200 www.actengineers.com

**ACT ENGINEERS, INC.**  
A SMALL BUSINESS ENTERPRISE

CIVIL ENGINEERING LAND SURVEYING ENVIRONMENTAL PERMITTING  
NEW JERSEY CERTIFICATE OF AUTHORIZATION NO. 24C24796900

**MASTER DEVELOPMENT PLAN FOR HAYCOCK CAMPING MINISTRIES**  
3100 SCHOOL ROAD  
SITUATED IN SPRINGFIELD TOWNSHIP AND HAYCOCK TOWNSHIP BUCKS COUNTY PENNSYLVANIA

CADD FILE	F-MASTER PLAN	PROJECT NO.	171109-04
DRAWN BY	IK/KW	CHECKED BY	IK
SCALE	1"=150'	DATE	6/8/21
ACT ENGINEERS, INC.			
SHEET 3 OF 13			

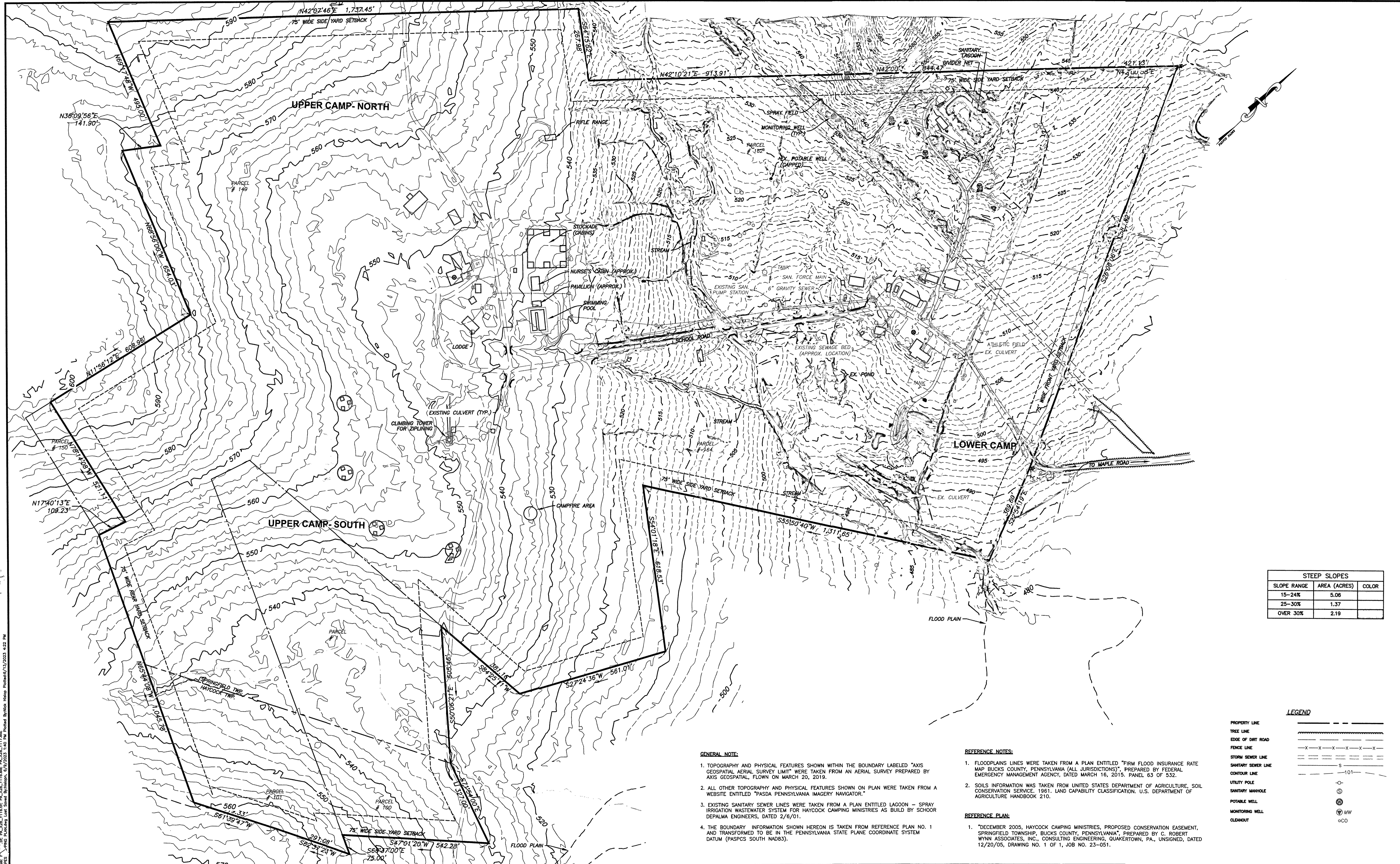

STEEP SLOPES		
SLOPE RANGE	AREA (ACRES)	COLOR
15-24%	5.06	
25-30%	1.37	
OVER 30%	2.19	

LEGEND

PROPERTY LINE	
TREE LINE	
EDGE OF DIRT ROAD	
FENCE LINE	
STORM SEWER LINE	
SANITARY SEWER LINE	
CONTOUR LINE	
UTILITY POLE	
SANITARY MANHOLE	
POTABLE WELL	
MONITORING WELL	
CLEAROUT	

GENERAL NOTE:

- TOPOGRAPHY AND PHYSICAL FEATURES SHOWN WITHIN THE BOUNDARY LABELED "AXIS GEOSPATIAL AERIAL SURVEY LIMIT" WERE TAKEN FROM AN AERIAL SURVEY PREPARED BY AXIS GEOSPATIAL, FLOWN ON MARCH 20, 2019.
- ALL OTHER TOPOGRAPHY AND PHYSICAL FEATURES SHOWN ON PLAN WERE TAKEN FROM A WEBSITE ENTITLED "PASDA PENNSYLVANIA IMAGERY NAVIGATOR."
- EXISTING SANITARY SEWER LINES WERE TAKEN FROM A PLAN ENTITLED "LAGOON - SPRAY IRRIGATION WASTEWATER SYSTEM FOR HAYCOCK CAMPING MINISTRIES AS BUILT BY SCHOOR DEPALMA ENGINEERS, DATED 2/6/01."
- THE BOUNDARY INFORMATION SHOWN HEREON IS TAKEN FROM REFERENCE PLAN NO. 1 AND TRANSFORMED TO BE IN THE PENNSYLVANIA STATE PLANE COORDINATE SYSTEM DATUM (PASPCS SOUTH NAD83).

REFERENCE NOTES:

- FLOODPLAINS LINES WERE TAKEN FROM A PLAN ENTITLED "FIRM FLOOD INSURANCE RATE MAP BUCKS COUNTY, PENNSYLVANIA (ALL JURISDICTIONS)", PREPARED BY FEDERAL EMERGENCY MANAGEMENT AGENCY, DATED MARCH 16, 2015. PANEL 63 OF 532.
- SOILS INFORMATION WAS TAKEN FROM UNITED STATES DEPARTMENT OF AGRICULTURE, SOIL CONSERVATION SERVICE, 1961. LAND CAPABILITY CLASSIFICATION. U.S. DEPARTMENT OF AGRICULTURE HANDBOOK 210.

REFERENCE PLAN:

- "DECEMBER 2005, HAYCOCK CAMPING MINISTRIES, PROPOSED CONSERVATION EASEMENT, SPRINGFIELD TOWNSHIP, BUCKS COUNTY, PENNSYLVANIA", PREPARED BY G. ROBERT WYNN ASSOCIATES, INC., CONSULTING ENGINEERING, QUAKERTOWN, PA., UNSIGNED, DATED 12/20/05, DRAWING NO. 1 OF 1, JOB NO. 23-051.

NOTICE: THIS DRAWING AND ALL INFORMATION CONTAINED HEREIN IS AUTHORIZED FOR USE ONLY BY THE PARTY FOR WHOM THE WORK WAS CONTRACTED OR WAS CERTIFIED. THIS DRAWING MAY NOT BE DISTRIBUTED, REUSED, COPIED OR RELIED UPON FOR ANY OTHER PURPOSE WITHOUT THE WRITTEN CONSENT OF ACT ENGINEERS, INC. © 2020 ACT ENGINEERS, INC. ALL RIGHTS RESERVED.

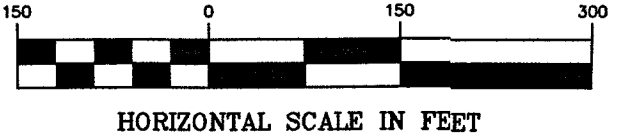

*Robert E. Korkuch*  
**ROBERT E. KORKUCH**  
 PENNSYLVANIA PROFESSIONAL ENGINEER LIC. NO. PE052563E

1 WASHINGTON BOULEVARD  
 SUITE 3  
 ROBBINSVILLE, NJ 08691  
 Voice (609) 918-0200  
 www.actengineers.com

**ACT ENGINEERS, INC.**  
 A SMALL BUSINESS ENTERPRISE

CIVIL ENGINEERING □ LAND SURVEYING □ ENVIRONMENTAL PERMITTING  
 NEW JERSEY CERTIFICATE OF AUTHORIZATION No. 24CA2793690

**STEEP SLOPES PLAN FOR HAYCOCK CAMPING MINISTRIES**  
 3100 SCHOOL ROAD  
 SITUATED IN

SPRINGFIELD TOWNSHIP AND HAYCOCK TOWNSHIP BUCKS COUNTY PENNSYLVANIA

CADD FILE	PROJECT NO.
F-STEEP SLOPES	171109-04
DRAWN BY IK/KW	CHECKED BY JR
SCALE 1"=150'	DATE 6/8/21
ACT ENGINEERS, INC.	
SHEET	
4 OF 13	

NAME: R. SOURCE: ACT ENGINEERS, INC. DRAWN BY: IK/KW CHECKED BY: JR DATE: 6/8/21  
 SCALE: 1"=150' PROJECT NO.: 171109-04 SHEET NO.: 4 OF 13  
 PROJECT: STEEP SLOPES PLAN FOR HAYCOCK CAMPING MINISTRIES, 3100 SCHOOL ROAD, SPRINGFIELD TOWNSHIP AND HAYCOCK TOWNSHIP, BUCKS COUNTY, PENNSYLVANIA

NO.	DATE	REVISION	DRAWN	CHK	REL
4	6/9/23	LOWER CAMP AND PHASING REVISIONS	NH	RK	
3	9/15/22	REVISED FOR NEW WETLANDS LINE	NH	RK	
2	9/21/21	REVISED PER SPRINGFIELD TWP ENGINEER REVIEW	KW	RK	
1	7/1/21	REVISED PER ATTORNEY AND CLIENT REVIEW	KW	RK	



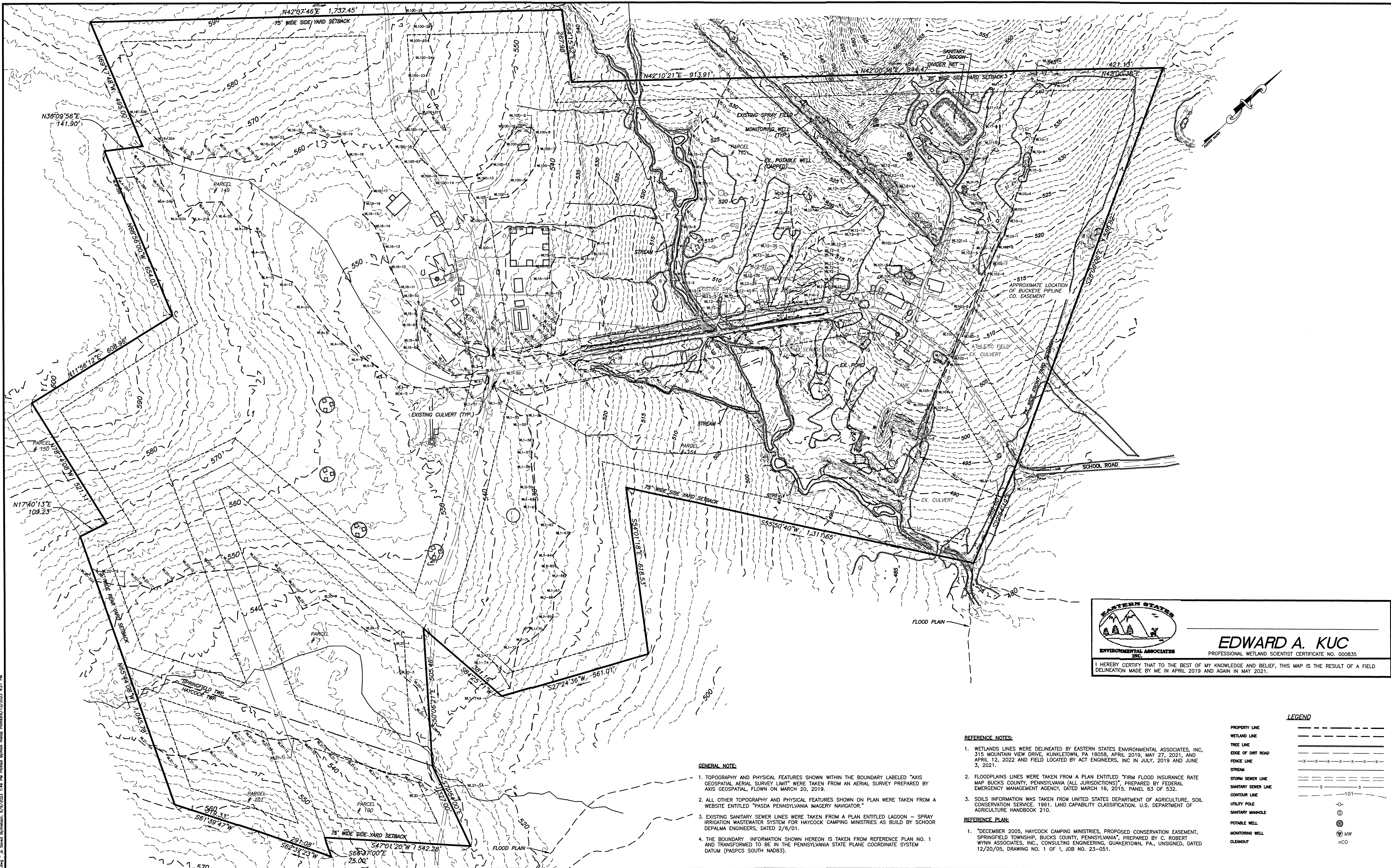

**EASTERN STATES**  
**ENVIRONMENTAL ASSOCIATES**  
 INC.

**EDWARD A. KUC**  
 PROFESSIONAL WETLAND SCIENTIST CERTIFICATE NO. 000835

I HEREBY CERTIFY THAT TO THE BEST OF MY KNOWLEDGE AND BELIEF, THIS MAP IS THE RESULT OF A FIELD DELINEATION MADE BY ME IN APRIL 2019 AND AGAIN IN MAY 2021.

**REFERENCE NOTES:**

1. WETLANDS LINES WERE DELINEATED BY EASTERN STATES ENVIRONMENTAL ASSOCIATES, INC., 315 MOUNTAIN VIEW DRIVE, KUNKLETOWN, PA 18059, APRIL 2019, MAY 27, 2021, AND APRIL 12, 2022 AND FIELD LOCATED BY ACT ENGINEERS, INC. IN JULY, 2019 AND JUNE 3, 2021.
2. FLOODPLAIN LINES WERE TAKEN FROM A PLAN ENTITLED "FIRM FLOOD INSURANCE RATE MAP BUCKS COUNTY, PENNSYLVANIA (ALL JURISDICTIONS)", PREPARED BY FEDERAL EMERGENCY MANAGEMENT AGENCY, DATED MARCH 16, 2015, PANEL 63 OF 532.
3. SOILS INFORMATION WAS TAKEN FROM UNITED STATES DEPARTMENT OF AGRICULTURE, SOIL CONSERVATION SERVICE, 1961, LAND CAPABILITY CLASSIFICATION, U.S. DEPARTMENT OF AGRICULTURE HANDBOOK 210.

**REFERENCE PLAN:**

1. "DECEMBER 2005, HAYCOCK CAMPING MINISTRIES, PROPOSED CONSERVATION EASEMENT, SPRINGFIELD TOWNSHIP, BUCKS COUNTY, PENNSYLVANIA", PREPARED BY C. ROBERT WYNN ASSOCIATES, INC., CONSULTING ENGINEERING, QUAKERTOWN, PA., UNSIGNED, DATED 12/20/05, DRAWING NO. 1 OF 1, JOB NO. 23-051.

**GENERAL NOTE:**

1. TOPOGRAPHY AND PHYSICAL FEATURES SHOWN WITHIN THE BOUNDARY LABELED "AXIS GEOSPATIAL AERIAL SURVEY LIMIT" WERE TAKEN FROM AN AERIAL SURVEY PREPARED BY AXIS GEOSPATIAL, FLOWN ON MARCH 20, 2019.
2. ALL OTHER TOPOGRAPHY AND PHYSICAL FEATURES SHOWN ON PLAN WERE TAKEN FROM A WEBSITE ENTITLED "PASDA PENNSYLVANIA IMAGERY NAVIGATOR."
3. EXISTING SANITARY SEWER LINES WERE TAKEN FROM A PLAN ENTITLED "LAGOON - SPRAY IRRIGATION WASTEWATER SYSTEM FOR HAYCOCK CAMPING MINISTRIES AS BUILT BY SCHORR DEPALMA ENGINEERS, DATED 2/6/01.
4. THE BOUNDARY INFORMATION SHOWN HEREON IS TAKEN FROM REFERENCE PLAN NO. 1 AND TRANSFORMED TO BE IN THE PENNSYLVANIA STATE PLANE COORDINATE SYSTEM DATUM (PASPCS SOUTH NAD83).

**LEGEND**

- PROPERTY LINE
- WETLAND LINE
- TREE LINE
- EDGE OF DIRT ROAD
- FENCE LINE
- STREAM
- STORM SEWER LINE
- SANITARY SEWER LINE
- CONTOUR LINE
- UTILITY POLE
- POTABLE WELL
- MONITORING WELL
- CLEANOUT

NO.	DATE	REVISION	DRAWN	CHK	REL
4	6/9/23	LOWER CAMP AND PHASING REVISIONS	NH	RK	
3	9/15/22	REVISED FOR NEW WETLANDS LINE	NH	RK	
2	9/21/21	REVISED PER SPRINGFIELD TWP ENGINEER REVIEW	KW	RK	
1	7/1/21	REVISED PER ATTORNEY AND CLIENT REVIEW	KW	RK	

**NOTICE:**  
 THIS DRAWING AND ALL INFORMATION CONTAINED HEREIN IS AUTHORIZED FOR USE ONLY BY THE PARTY FOR WHOM THE WORK WAS CONTRACTED OR WAS CERTIFIED.  
 THIS DRAWING MAY NOT BE DISTRIBUTED, REPRODUCED OR REPRODUCED FOR ANY OTHER PURPOSE WITHOUT THE WRITTEN CONSENT OF ACT ENGINEERS, INC.  
 © 2023 ACT ENGINEERS, INC.  
 ALL RIGHTS RESERVED.

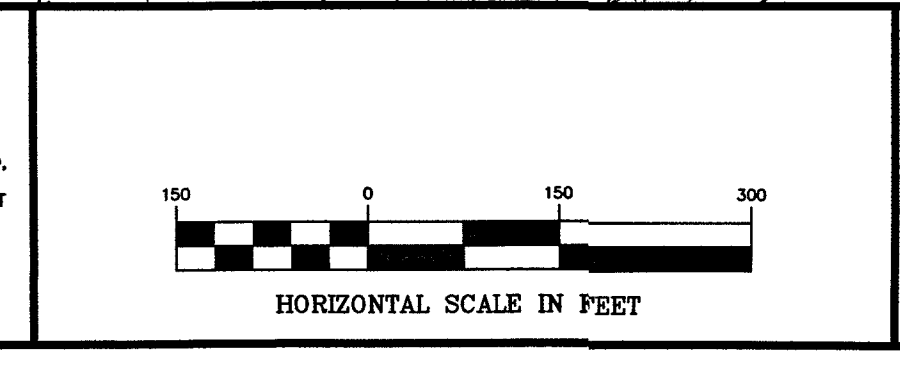

*Robert E. Korkuch*  
**ROBERT E. KORKUCH**  
 PENNSYLVANIA PROFESSIONAL ENGINEER LIC. NO. PE052563E

1 WASHINGTON BOULEVARD SUITE 3  
 ROBBINSVILLE, NJ 08869  
 Voice (609) 918-0200  
 www.actengineers.com

**ACT ENGINEERS, INC.**  
 A SMALL BUSINESS ENTERPRISE

CIVIL ENGINEERING □ LAND SURVEYING □ ENVIRONMENTAL PERMITTING  
 NEW JERSEY CERTIFICATE OF AUTHORIZATION No. 24C2936990

**WETLANDS LOCATION PLAN**  
 FOR  
**HAYCOCK CAMPING MINISTRIES**  
 3100 SCHOOL ROAD  
 SITUATED IN  
 SPRINGFIELD TOWNSHIP AND HAYCOCK TOWNSHIP BUCKS COUNTY PENNSYLVANIA

CADD FILE	PROJECT NO.
F-WETLANDS	171109-04
DRAWN BY	CHECKED BY
IK/KW	IK
SCALE	DATE
1"=150'	6/8/21
ACT ENGINEERS, INC.	
SHEET	
6 OF 13	

DATE PLOTTED: 6/15/23 10:46 AM PLOTTER: HP DesignJet 2400 Plotter  
 PLOT FILE: I:\Projects\171109-04\Wetlands\171109-04-Wetlands.dwg  
 PLOT SCALE: 1"=150'  
 PLOT SHEET: 6 OF 13  
 PLOT USER: rick.korkuch









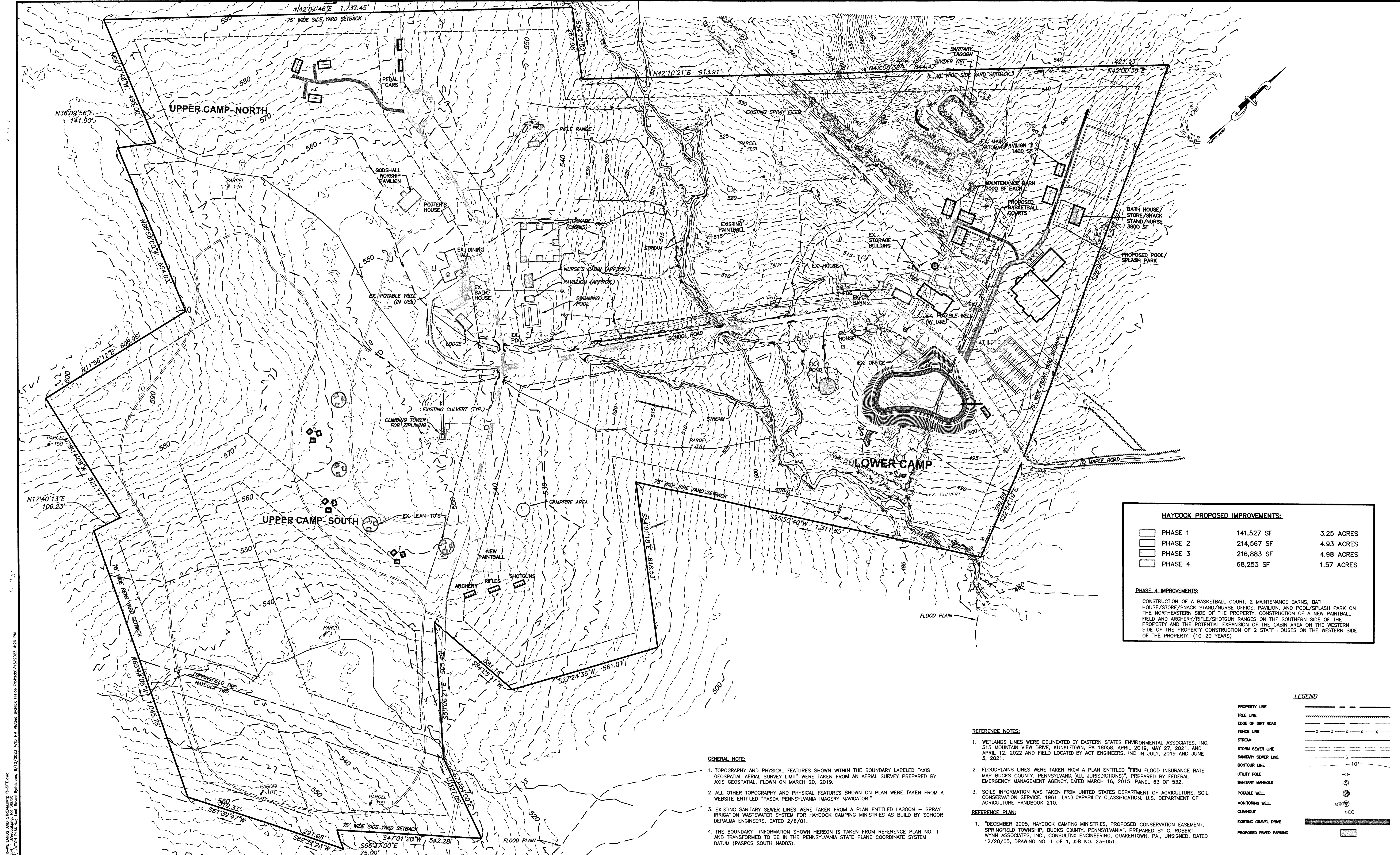

**HAYCOCK PROPOSED IMPROVEMENTS:**

PHASE	SQ. FT.	ACRES
PHASE 1	141,527 SF	3.25 ACRES
PHASE 2	214,567 SF	4.93 ACRES
PHASE 3	216,883 SF	4.98 ACRES
PHASE 4	68,253 SF	1.57 ACRES

**PHASE 4 IMPROVEMENTS:**

CONSTRUCTION OF A BASKETBALL COURT, 2 MAINTENANCE BARN, BATH HOUSE/STORE/SNACK STAND/NURSE OFFICE, PAVILION, AND POOL/SPLASH PARK ON THE NORTHEASTERN SIDE OF THE PROPERTY. CONSTRUCTION OF A NEW PAINTBALL FIELD AND ARCHERY/RIFLE/SHOTGUN RANGES ON THE SOUTHERN SIDE OF THE PROPERTY AND THE POTENTIAL EXPANSION OF THE CABIN AREA ON THE WESTERN SIDE OF THE PROPERTY CONSTRUCTION OF 2 STAFF HOUSES ON THE WESTERN SIDE OF THE PROPERTY. (10-20 YEARS)

- REFERENCE NOTES:**
1. WETLANDS LINES WERE DELINEATED BY EASTERN STATES ENVIRONMENTAL ASSOCIATES, INC., 315 MOUNTAIN VIEW DRIVE, KUNKLETON, PA 18058, APRIL 2019, MAY 27, 2021, AND APRIL 12, 2022 AND FIELD LOCATED BY ACT ENGINEERS, INC. IN JULY, 2019 AND JUNE 3, 2021.
  2. FLOODPLAINS LINES WERE TAKEN FROM A PLAN ENTITLED "FIRM FLOOD INSURANCE RATE MAP BUCKS COUNTY, PENNSYLVANIA (ALL JURISDICTIONS)", PREPARED BY FEDERAL EMERGENCY MANAGEMENT AGENCY, DATED MARCH 16, 2015, PANEL 63 OF 532.
  3. SOILS INFORMATION WAS TAKEN FROM UNITED STATES DEPARTMENT OF AGRICULTURE, SOIL CONSERVATION SERVICE. 1961. LAND CAPABILITY CLASSIFICATION, U.S. DEPARTMENT OF AGRICULTURE HANDBOOK 210.
- REFERENCE PLAN:**
1. "DECEMBER 2005, HAYCOCK CAMPING MINISTRIES, PROPOSED CONSERVATION EASEMENT, SPRINGFIELD TOWNSHIP, BUCKS COUNTY, PENNSYLVANIA", PREPARED BY C. ROBERT WYNN ASSOCIATES, INC., CONSULTING ENGINEERING, QUAKERTOWN, PA., UNSIGNED, DATED 12/20/05, DRAWING NO. 1 OF 1, JOB NO. 23-051.

**LEGEND**

PROPERTY LINE	---
TREE LINE	.....
EDGE OF DIRT ROAD	—x—x—x—x—x—
FENCE LINE	—x—x—x—x—x—
STREAM	~~~~~
STORM SEWER LINE	—s—s—s—s—s—
SANITARY SEWER LINE	—s—s—s—s—s—
CONTOUR LINE	—101—
UTILITY POLE	⊙
SANITARY MANHOLE	⊙
POTABLE WELL	⊙
MONITORING WELL	⊙
CLEANOUT	⊙
EXISTING GRAVEL DRIVE	—
PROPOSED PAVED PARKING	—

- GENERAL NOTE:**
1. TOPOGRAPHY AND PHYSICAL FEATURES SHOWN WITHIN THE BOUNDARY LABELED "AXIS GEOSPATIAL AERIAL SURVEY LIMIT" WERE TAKEN FROM AN AERIAL SURVEY PREPARED BY AXIS GEOSPATIAL, FLOWN ON MARCH 20, 2019.
  2. ALL OTHER TOPOGRAPHY AND PHYSICAL FEATURES SHOWN ON PLAN WERE TAKEN FROM A WEBSITE ENTITLED "PASA PENNSYLVANIA IMAGERY NAVIGATOR."
  3. EXISTING SANITARY SEWER LINES WERE TAKEN FROM A PLAN ENTITLED "LAGOON - SPRAY IRRIGATION WASTEWATER SYSTEM FOR HAYCOCK CAMPING MINISTRIES AS BUILT BY SCHOR DEPALMA ENGINEERS, DATED 2/6/01.
  4. THE BOUNDARY INFORMATION SHOWN HEREON IS TAKEN FROM REFERENCE PLAN NO. 1 AND TRANSFORMED TO BE IN THE PENNSYLVANIA STATE PLANE COORDINATE SYSTEM DATUM (PASCS SOUTH NAD83).

Xref: P-BASE 2019.dwg P-SOURCE.dwg P-SITE.dwg R-SOURCE.dwg R-SITE.dwg  
 L:\Projects\171109-04\_Haycock\_Camping\_Ministries\171109-04\_Haycock\_Camping\_Ministries.dwg  
 DATE: 6/8/21 4:15 PM PLOT: 6/8/21 4:28 PM  
 PLOT: 6/8/21 4:28 PM  
 PLOT: 6/8/21 4:28 PM

NO.	DATE	REVISION	DRAWN	CHK	REL
1	7/1/21	REVISED PER ATTORNEY AND CLIENT REVIEW	KW	RK	
2	9/21/21	REVISED PER SPRINGFIELD TWP ENGINEER REVIEW	KW	RK	
3	9/15/22	REVISED FOR NEW WETLANDS LINE	NH	RK	
4	6/9/23	LOWER CAMP AND PHASING REVISIONS	NH	RK	

**NOTICE:**

THIS DRAWING AND ALL INFORMATION CONTAINED HEREIN IS AUTHORIZED FOR USE ONLY BY THE PARTY FOR WHOM THE WORK WAS CONTRACTED OR WAS CERTIFIED.

THIS DRAWING MAY NOT BE DISTRIBUTED, REUSED, COPIED OR RELED UPON FOR ANY OTHER PURPOSE WITHOUT THE WRITTEN CONSENT OF ACT ENGINEERS, INC.

© 2023 ACT ENGINEERS, INC. ALL RIGHTS RESERVED.

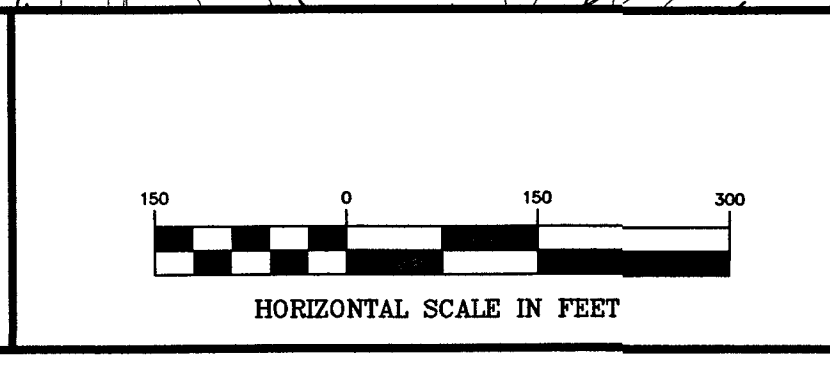

*Robert E. Korkuch*

**ROBERT E. KORKUCH**

PENNSYLVANIA PROFESSIONAL ENGINEER LIC. NO. PE052563E

1 WASHINGTON BOULEVARD SUITE 3 ROBBINSVILLE, NJ 08691 Voice (609) 918-0200 www.actengineers.com

**ACT ENGINEERS, INC.**

A SMALL BUSINESS ENTERPRISE

CIVIL ENGINEERING | LAND SURVEYING | ENVIRONMENTAL PERMITTING NEW JERSEY CERTIFICATE OF AUTHORIZATION No. 2462796900

**MASTER PLAN PHASE 4 FOR HAYCOCK CAMPING MINISTRIES**

3100 SCHOOL ROAD

SITUATED IN SPRINGFIELD TOWNSHIP AND HAYCOCK TOWNSHIP BUCKS COUNTY PENNSYLVANIA

CADD FILE	PROJECT NO.
F-MASTER PLAN	171109-04
DRAWN BY	CHECKED BY
IK/KW	IK
SCALE	DATE
1"=150'	6/8/21
	SHEET
	<b>10 OF 13</b>



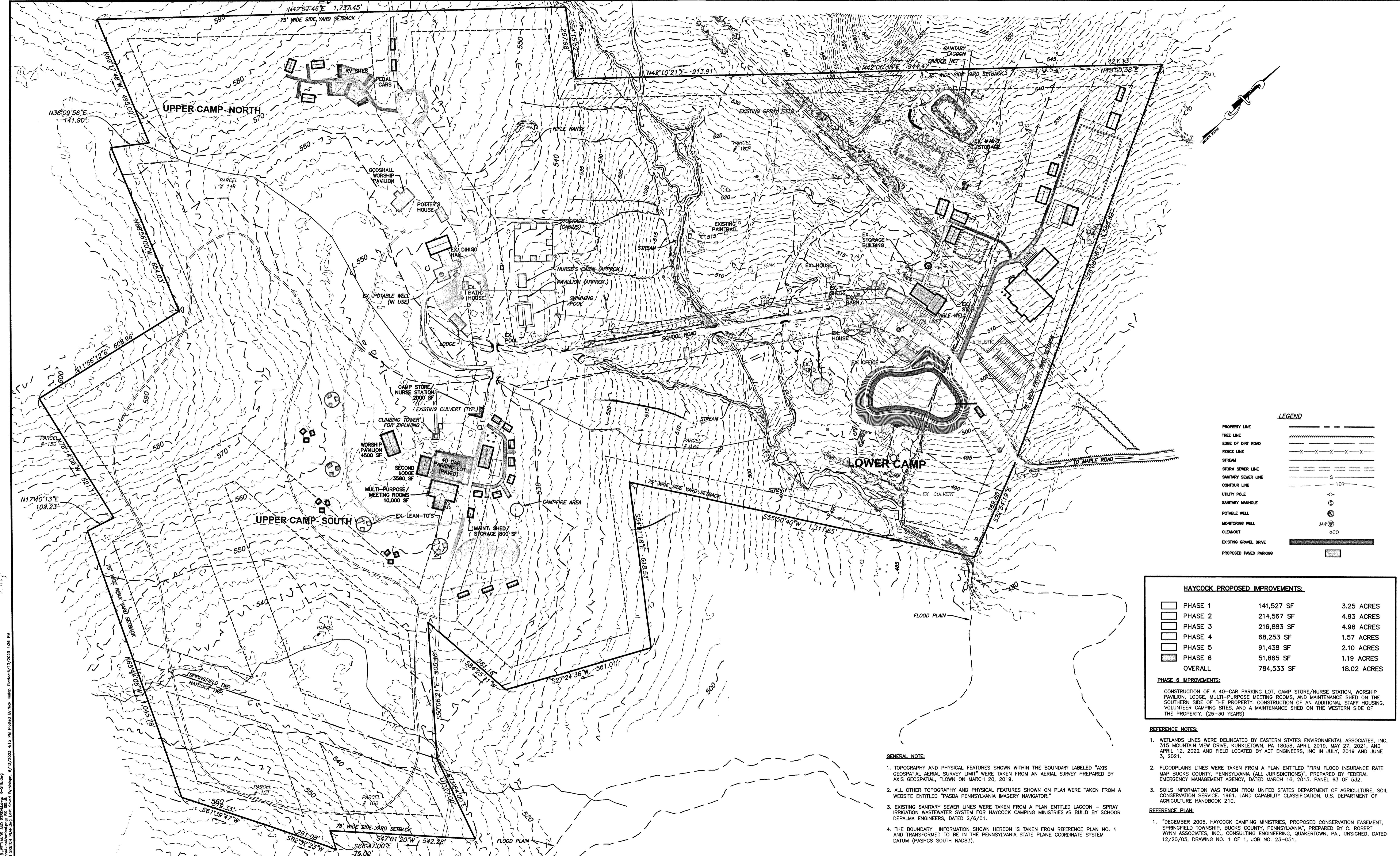

**HAYCOCK PROPOSED IMPROVEMENTS:**

Phase	Area (SF)	Area (Acres)
PHASE 1	141,527 SF	3.25 ACRES
PHASE 2	214,567 SF	4.93 ACRES
PHASE 3	216,883 SF	4.98 ACRES
PHASE 4	68,253 SF	1.57 ACRES
PHASE 5	91,438 SF	2.10 ACRES
PHASE 6	51,865 SF	1.19 ACRES
<b>OVERALL</b>	<b>784,533 SF</b>	<b>18.02 ACRES</b>

**PHASE 6 IMPROVEMENTS:**  
 CONSTRUCTION OF A 40-CAR PARKING LOT, CAMP STORE/NURSE STATION, WORSHIP PAVILION, LODGE, MULTI-PURPOSE MEETING ROOMS, AND MAINTENANCE SHED ON THE SOUTHERN SIDE OF THE PROPERTY. CONSTRUCTION OF AN ADDITIONAL STAFF HOUSING, VOLUNTEER CAMPING SITES, AND A MAINTENANCE SHED ON THE WESTERN SIDE OF THE PROPERTY. (25-30 YEARS)

- REFERENCE NOTES:**
- WETLANDS LINES WERE DELINEATED BY EASTERN STATES ENVIRONMENTAL ASSOCIATES, INC., 315 MOUNTAIN VIEW DRIVE, KUNKLETON, PA 18058, APRIL 2019, MAY 27, 2021, AND APRIL 12, 2022 AND FIELD LOCATED BY ACT ENGINEERS, INC IN JULY, 2019 AND JUNE 3, 2021.
  - FLOODPLAINS LINES WERE TAKEN FROM A PLAN ENTITLED "FIRM FLOOD INSURANCE RATE MAP BUCKS COUNTY, PENNSYLVANIA (ALL JURISDICTIONS)", PREPARED BY FEDERAL EMERGENCY MANAGEMENT AGENCY, DATED MARCH 16, 2015. PANEL 63 OF 532.
  - SOILS INFORMATION WAS TAKEN FROM UNITED STATES DEPARTMENT OF AGRICULTURE, SOIL CONSERVATION SERVICE, 1961. LAND CAPABILITY CLASSIFICATION. U.S. DEPARTMENT OF AGRICULTURE HANDBOOK 210.
- REFERENCE PLAN:**
- "DECEMBER 2005, HAYCOCK CAMPING MINISTRIES, PROPOSED CONSERVATION EASEMENT, SPRINGFIELD TOWNSHIP, BUCKS COUNTY, PENNSYLVANIA", PREPARED BY C. ROBERT WYNN ASSOCIATES, INC., CONSULTING ENGINEERING, QUAKERTOWN, PA., UNSIGNED, DATED 12/20/05, DRAWING NO. 1 OF 1, JOB NO. 23-051.

- GENERAL NOTE:**
- TOPOGRAPHY AND PHYSICAL FEATURES SHOWN WITHIN THE BOUNDARY LABELED "AXIS GEOSPATIAL AERIAL SURVEY LIMIT" WERE TAKEN FROM AN AERIAL SURVEY PREPARED BY AXIS GEOSPATIAL, FLOWN ON MARCH 20, 2019.
  - ALL OTHER TOPOGRAPHY AND PHYSICAL FEATURES SHOWN ON PLAN WERE TAKEN FROM A WEBSITE ENTITLED "PASDA PENNSYLVANIA IMAGERY NAVIGATOR."
  - EXISTING SANITARY SEWER LINES WERE TAKEN FROM A PLAN ENTITLED "LAGOON - SPRAY IRRIGATION WASTEWATER SYSTEM FOR HAYCOCK CAMPING MINISTRIES AS BUILT BY SCHOOR DEPALMA ENGINEERS, DATED 2/6/01.
  - THE BOUNDARY INFORMATION SHOWN HEREON IS TAKEN FROM REFERENCE PLAN NO. 1 AND TRANSFORMED TO BE IN THE PENNSYLVANIA STATE PLANE COORDINATE SYSTEM DATUM (PASPCS SOUTH NAD83).

DATE: 6/12/2023 4:15 PM, PROJECT: Haycock, Minis, Phase 6, 171109-04, DRAWN BY: R. KORKUCH, CHECKED BY: J. KORKUCH, SCALE: 1"=150', DATE: 6/8/21, SHEET: 13 OF 13

NO.	DATE	REVISION	DRAWN	CHK	REL
4	6/9/23	LOWER CAMP AND PHASING REVISIONS	NH	RK	
3	9/15/22	REVISED FOR NEW WETLANDS LINE	NH	RK	
2	9/21/21	REVISED PER SPRINGFIELD TWP ENGINEER REVIEW	KW	RK	
1	7/1/21	REVISED PER ATTORNEY AND CLIENT REVIEW	KW	RK	

**NOTICE:**  
 THIS DRAWING AND ALL INFORMATION CONTAINED HEREIN IS AUTHORIZED FOR USE ONLY BY THE PARTY FOR WHOM THE WORK WAS CONTRACTED OR WAS CERTIFIED.  
 THIS DRAWING MAY NOT BE DISTRIBUTED, REPRODUCED, COPIED OR RELIED UPON FOR ANY OTHER PURPOSE WITHOUT THE WRITTEN CONSENT OF ACT ENGINEERS, INC.  
 © 2023 ACT ENGINEERS, INC.  
 ALL RIGHTS RESERVED.

HORIZONTAL SCALE IN FEET

**ROBERT E. KORKUCH**  
 PENNSYLVANIA PROFESSIONAL ENGINEER LIC. NO. PE052636

1 WASHINGTON BOULEVARD  
 SUITE 3  
 ROBBINSVILLE, NJ 08861  
 Voice (609) 918-0200  
 www.actengineers.com

**ACT ENGINEERS, INC.**  
 A SMALL BUSINESS ENTERPRISE

CIVIL ENGINEERING □ LAND SURVEYING □ ENVIRONMENTAL PERMITTING  
 NEW JERSEY CERTIFICATE OF AUTHORIZATION NO. 24GA27936900

**MASTER PLAN PHASE 6**  
**FOR**  
**HAYCOCK CAMPING MINISTRIES**  
**3100 SCHOOL ROAD**  
 SITUATED IN  
 SPRINGFIELD TOWNSHIP AND HAYCOCK TOWNSHIP      BUCKS COUNTY      PENNSYLVANIA

CADD FILE	PROJECT NO.
F-MASTER PLAN	171109-04
DRAWN BY	CHECKED BY
IK/KW	IK
SCALE	DATE
1"=150'	6/8/21
<b>ACT ENGINEERS, INC.</b>	
SHEET	
<b>12 OF 13</b>	

